

Planning Permit No. A/2/17036/91
APPROVED
 SUBJECT TO THE CONDITIONS IN THIS O.V. & B.P.
 No. A2/17036/91
 FOR MEMBER SECRETARY
 MADRAS METROPOLITAN
 DEVELOPMENT AUTHORITY
 MADRAS 600 023

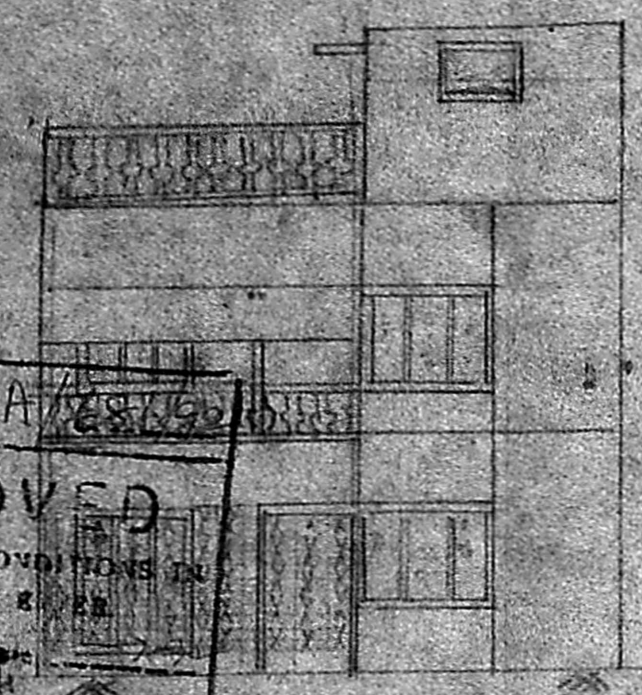

ELEVATION

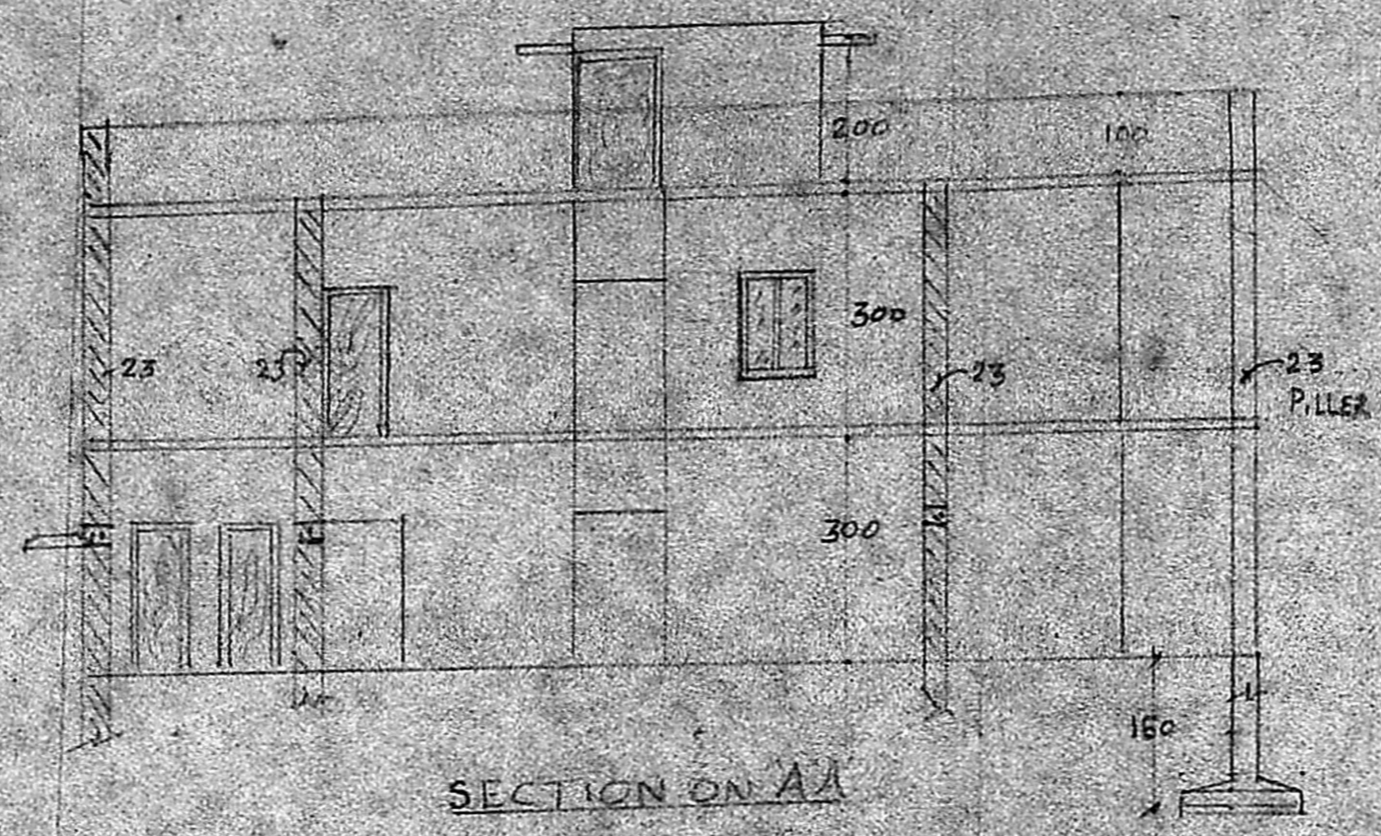

SECTION ON AA

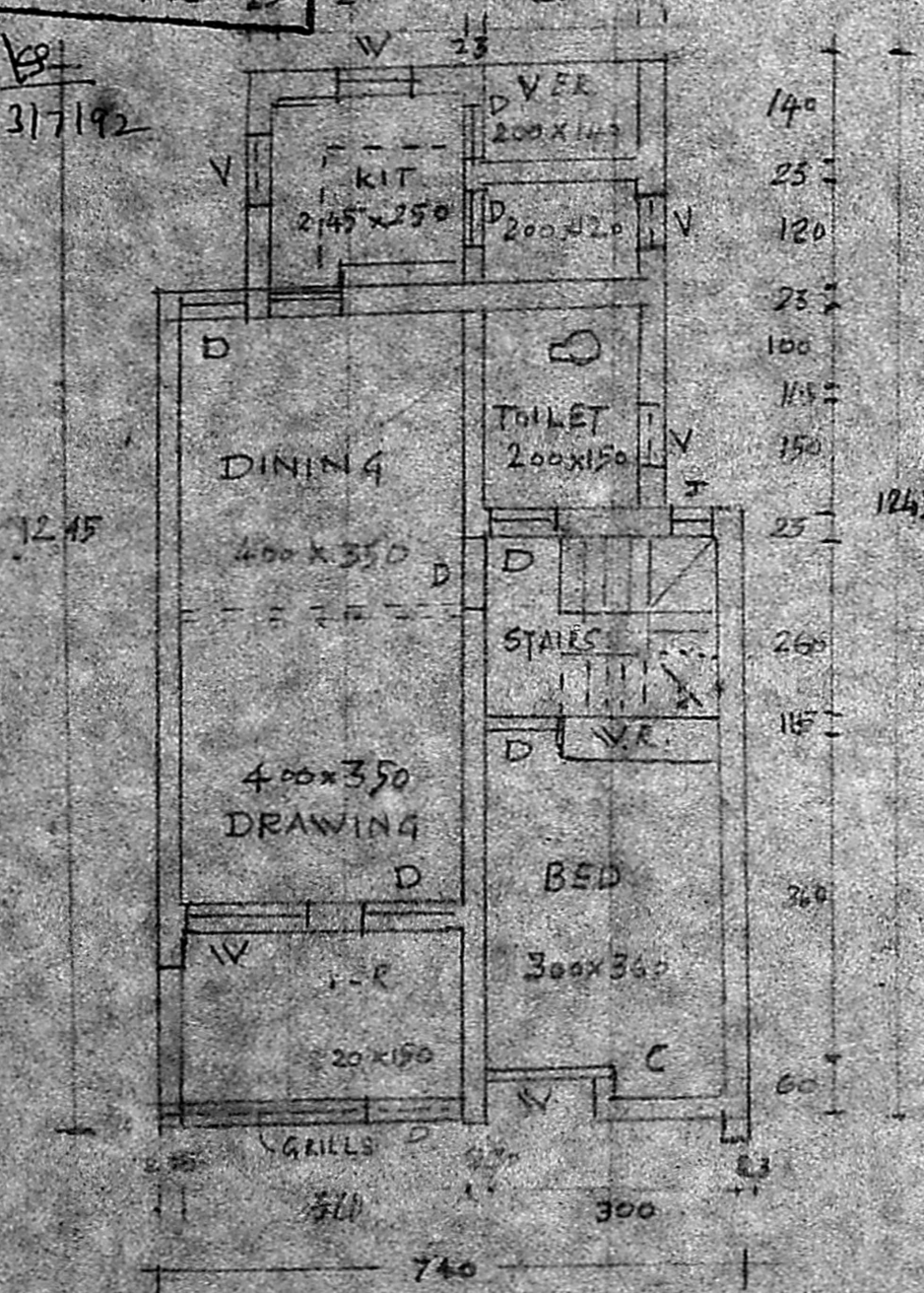

PLAN (G-FLOOR)

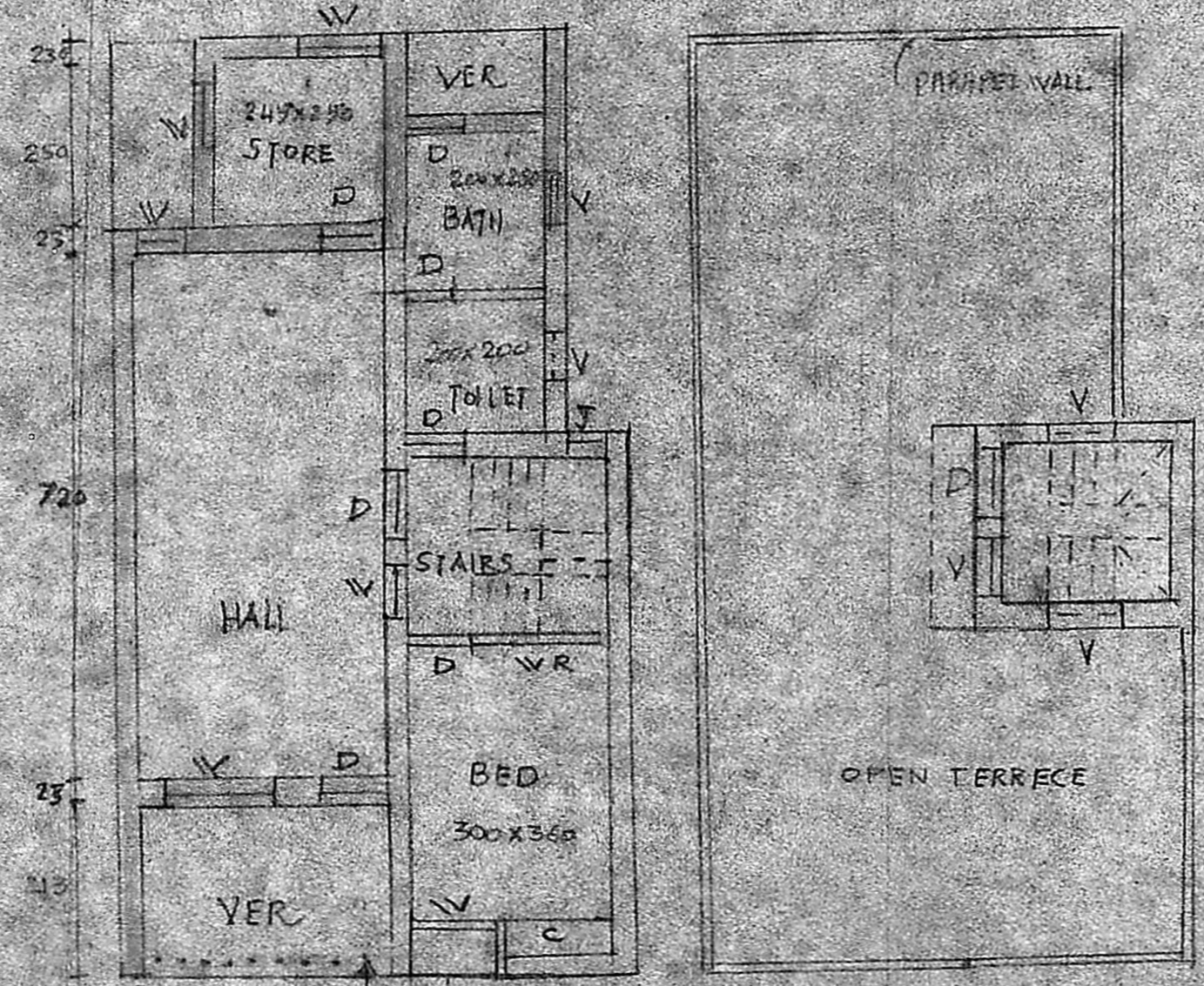

PLAN (1st FLOOR)

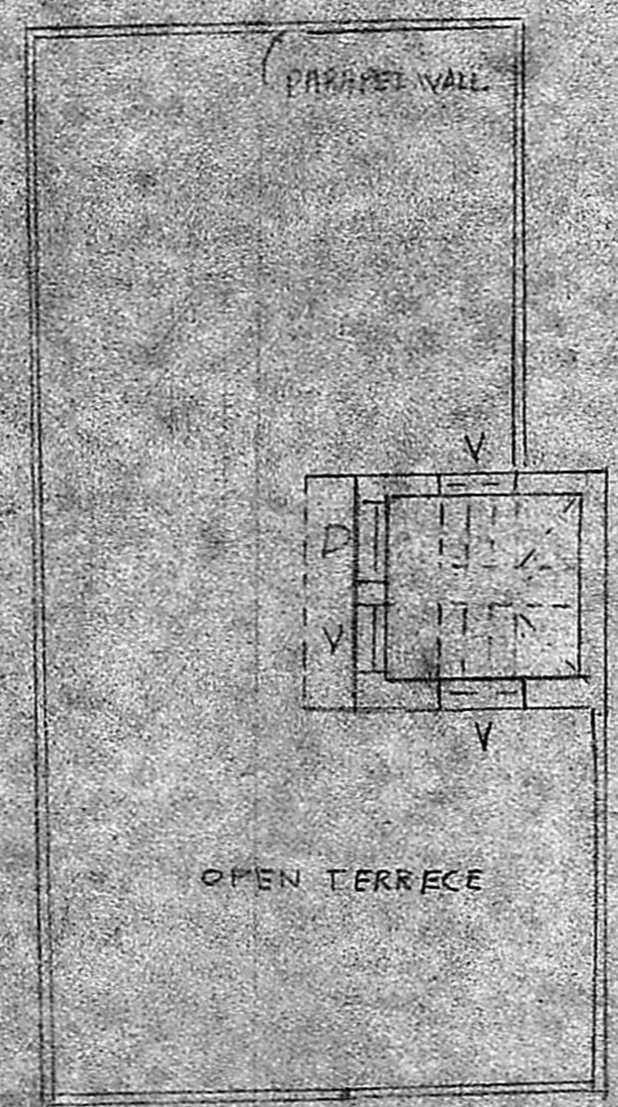

PLAN (2nd FLOOR)

Revised plan
 10/3/52
 A2/17036/91

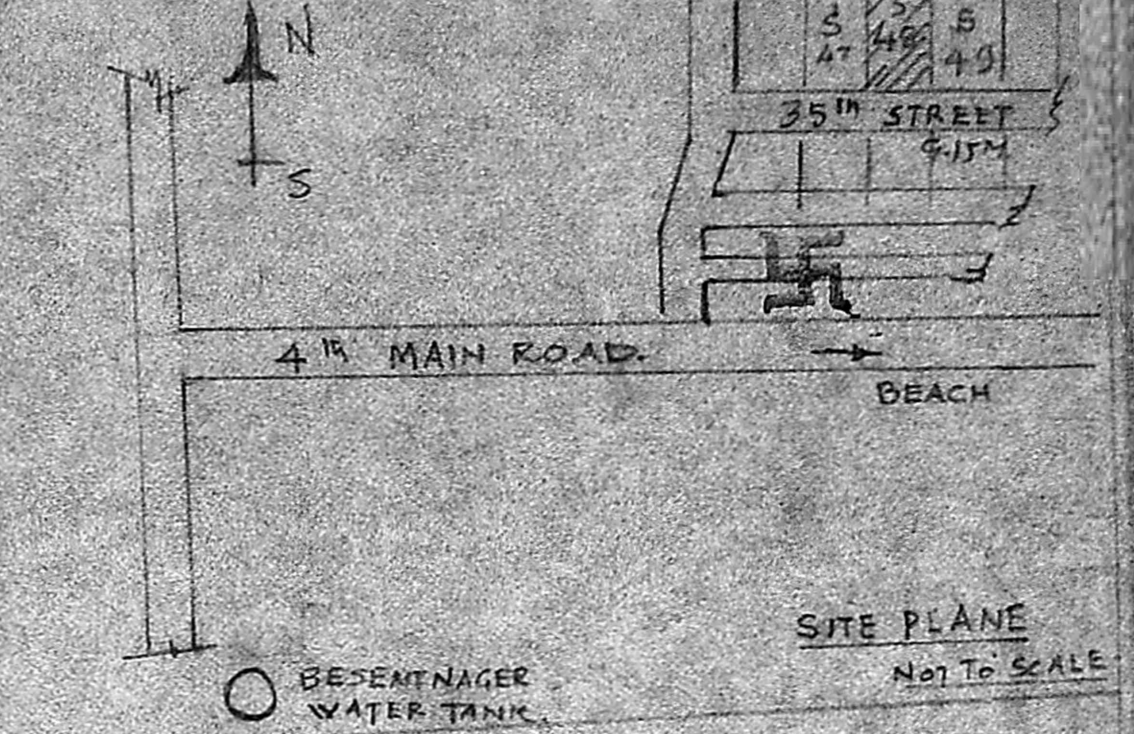
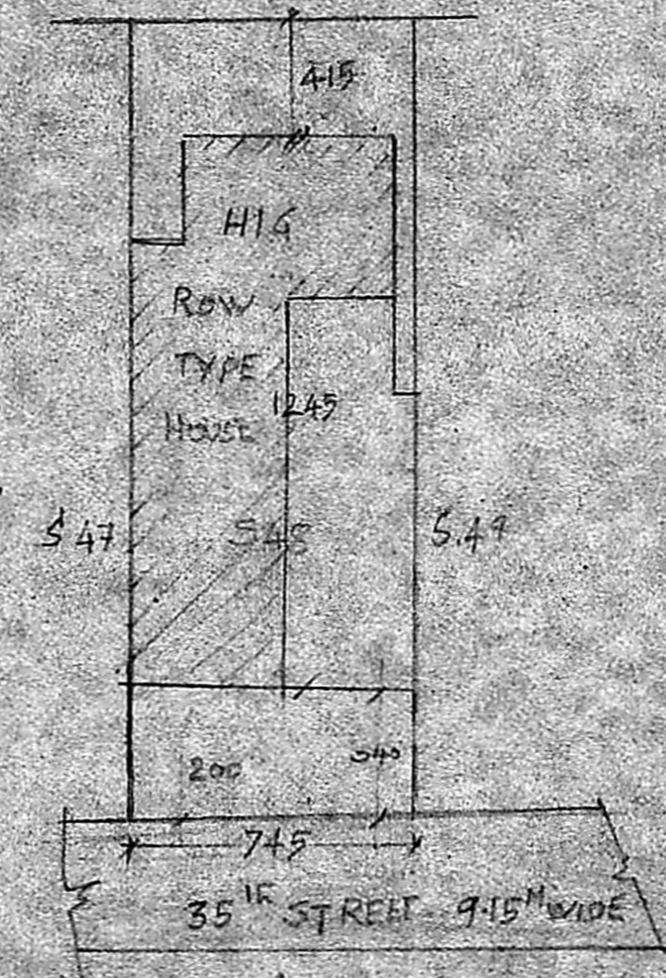

SITE PLAN
 Not To Scale

- NOTES
1. R.C.C. ROOF SLAB 115 MM TH.
 2. R.C.C. LINTALS & SUN SHADES
 3. R.C.C. COLUMNS
 4. BRICK WORK IN CM 1:5
 5. DOORS TEAK 0.900 X 2.000
 6. WINDOWS TEAK 0.750 X 2.000
 7. PLASTERING IN CM 1:5
 8. FLOORING 1/4" B. MOSAIK FINISH
 9. WEATHERING COURSE IN B.O. TILING

PROPOSED ADDITION TO HIG ROW TYPE HOUSE THE DWELLING RESIDENCE IN PLOT No 548, 35 TH STREET, BESENT NAGER, SM.N.HOOD, T.N.A.B. SCHEME, ADYAR MADRAS 20.
 SCALE: 1:100

For N. SRINIVASAN

N. Veeravahan

N. Veeravahan, D.C.E.
 LICENSED SURVEYOR
 Corporation of Madras
 F23, No. 97
 AMBATTUR TOWNSHIP
 ALANDUR MUNICIPALITY
 CONSULTING ENGINEER & ARCHITECT
 OFFICE, 43, K.V.B. ROAD
 P. O. - PARAMBATHUR

N. Srinivasan
 OWNER